

Scale of Property is 1" = 100'.
 This map was prepared by J. A. Gustin & Associates, Inc. for the purpose of showing the location of the 100-year flood boundary and the transmission line and right-of-way. It is not intended to show any other boundaries or easements. The map is not to be used for any other purpose without the written consent of J. A. Gustin & Associates, Inc.

APPROXIMATE LOCATION OF THE 100-YEAR FLOOD BOUNDARY

TRACT MAP NO. A-54
 5 63° 37' 47" E - 402.24'

TRACT MAP NO. A-55
 PHILPOTT RESERVOIR U. S. GOVERNMENT

NOTES:

This Map Represents A Corner Survey By J. A. Gustin And Associates
 A Portion Of This Property Is Located Within A Special Flood Hazard Area. Elevation Data Was Obtained From Community-Flood Number 510252 0100 C, Dated May 15, 1981, Of The Flooded By The Federal Emergency Management Agency Of The Federal Insurance Administration. Areas Not Located Within The Flood Hazard Area = Zone C; 100-Year Flood Hazard Area = Zone A1
 There Is No Tax Map Data Available For Patrick County, Virginia
 Henry County Tax Map Designation = 939 - 95 (NW Maped)
 C. O. E. = Corps Of Engineers

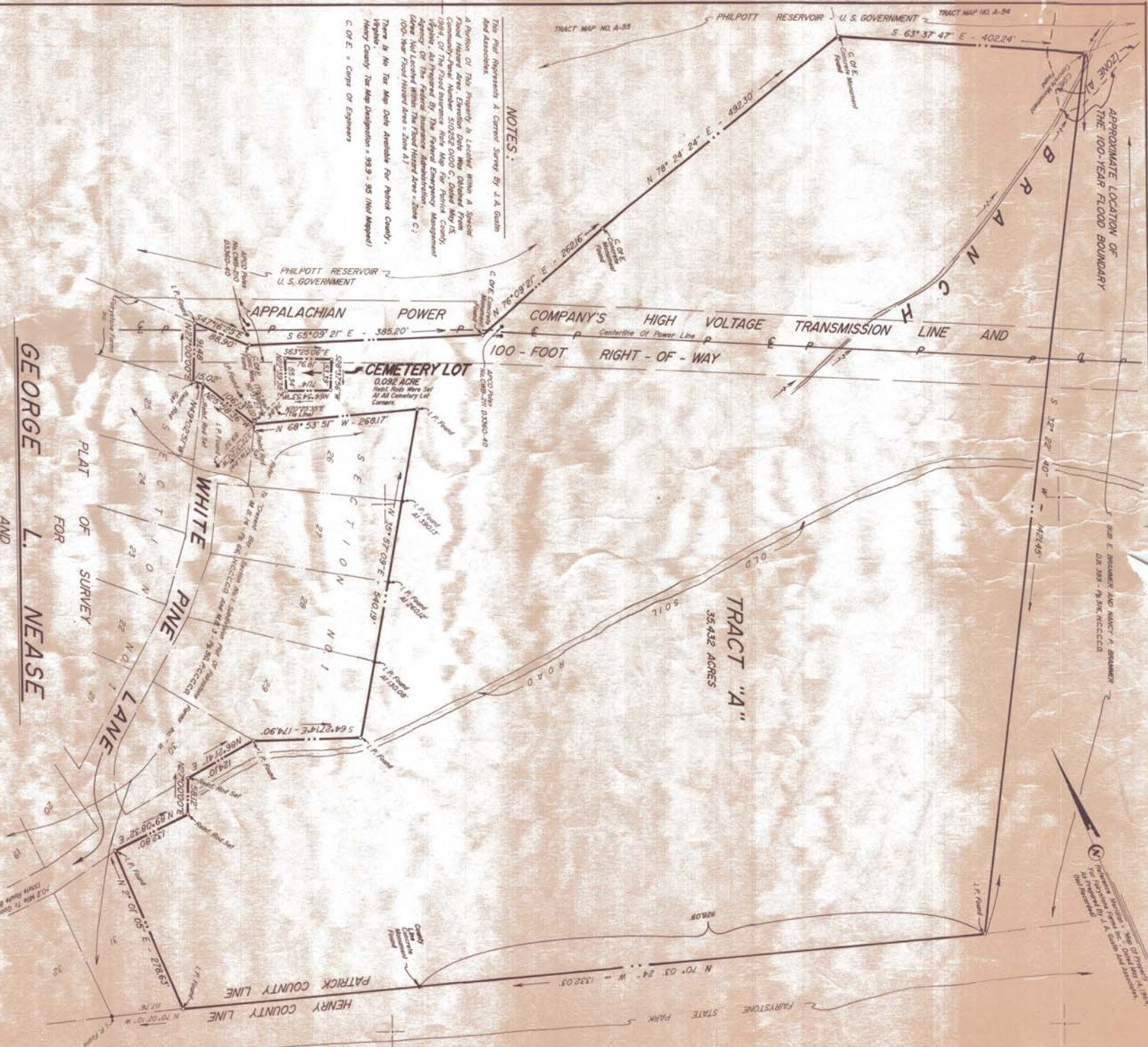

BENTON S. BLACKARD

GEORGE L. NEASE

Showing Property Situated Off The East Side Of Goose Point Road - State Route 822, At The Northeast End Of White Pine Lane, And To The Rear Of Lots In Section No. 1 Of The Fairystone Farms Inc. Subdivision Fronting On White Pine Lane, Smith River District, Patrick County, Virginia: Being All Of The 36.264-Acre Tract Shown On "Map Of Property For Fairystone Farms Inc.," Dated May 14, 1964, As Prepared By J. A. Gustin And Associates, (Not Recorded), Now Designated As Tract "A" And A Cemetery Lot.

Legal References: DB 159 - Pg 102, P.C.C.C.C.O. And DB 187 - Pg 733, H.C.C.C.C.O.

Scale: 1" = 100'
 February 20, 1990

J. A. GUSTIN & ASSOCIATES

Professional Engineer & Licensed Land Surveyor
 Martinsville, Virginia

