

D. NEWTON
TAX MAP 192-32

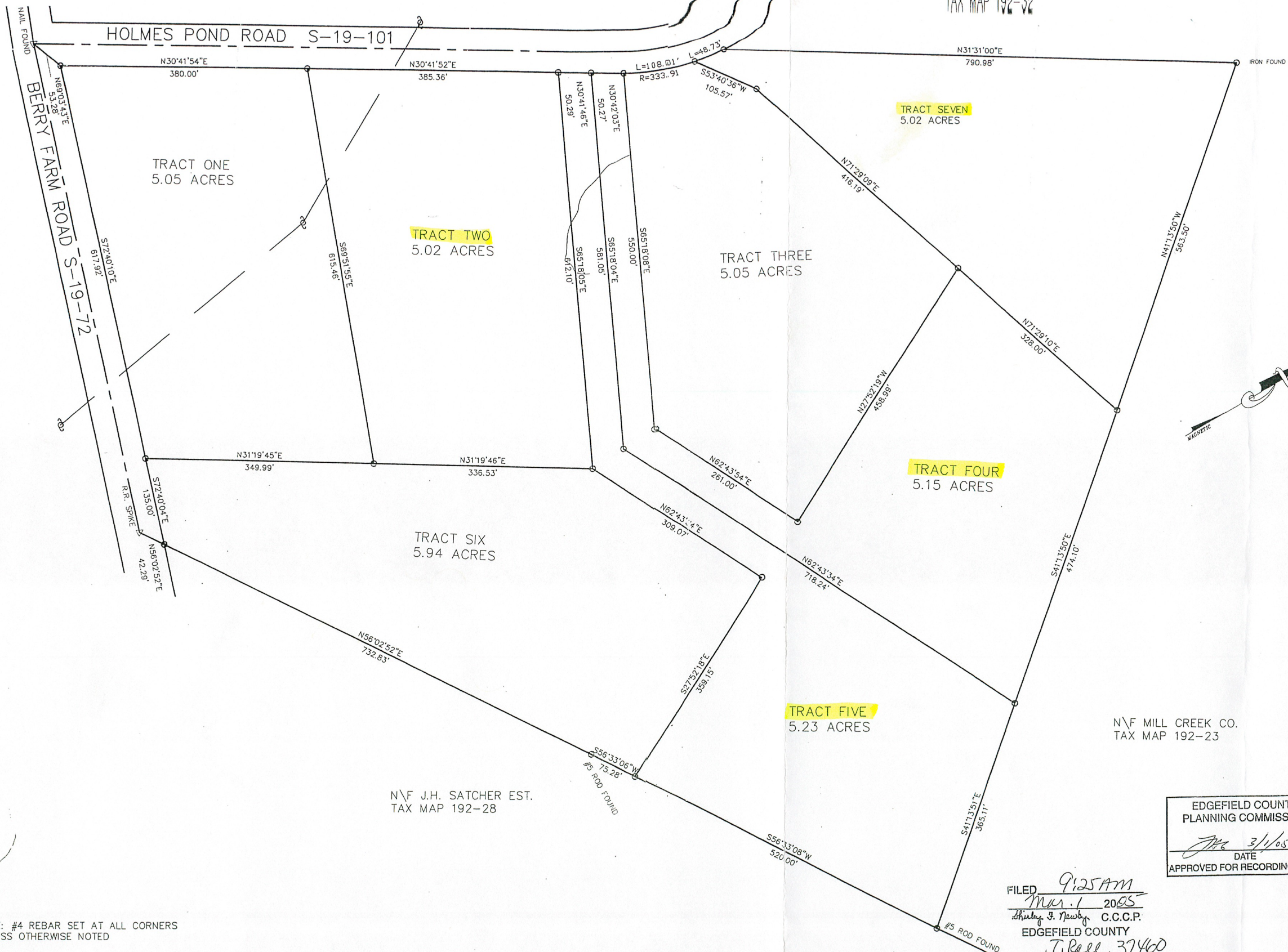

NOTE: #4 REBAR SET AT ALL CORNERS
UNLESS OTHERWISE NOTED

N\F MILL CREEK CO.
TAX MAP 192-23

EDGEFIELD COUNTY
PLANNING COMMISSION

JMC 3/1/05
DATE

APPROVED FOR RECORDING ONLY!

FILED 9:25 AM
MAR 1 2005
Whiting J. Newby C.C.P.
EDGEFIELD COUNTY
J. Rell 37460

RONALD LEE BURTON
S. C. LICENSED LAND SURVEYOR
No: 15509
219 TRESTLE ROAD
GREENWOOD, S. C. 29649
PHONE: 864-229-6256 864-229-5408

Rell BR
2-23-05

PLAT SHOWING A DIVISION OF PROPERTY
MADE AT THE REQUEST OF
ATLANTIC COAST PROPERTIES

EDGEFIELD COUNTY
SOUTH CAROLINA



DATE: 12-16-2004
SCALE: 1" = 100'

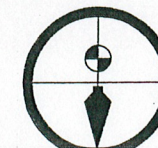

I HEREBY STATE THAT TO THE BEST OF
INFORMATION KNOWLEDGE AND BELIEF, THE
SURVEY SHOWN HEREIN WAS MADE IN
ACCORDANCE WITH THE REQUIREMENTS OF
THE MINIMUM STANDARDS MANUAL FOR
PRACTICE OF LAND SURVEYING IN SOUTH
CAROLINA AND MEETS OR EXCEEDS THE
REQUIREMENTS FOR A CLASS B SURVEY
SPECIFIED THEREIN