

Surveyed by L.I. Liverman in 1370
 Surveyed by Henry Cuningham in 1989 and 1991

--- Ditches
 == Roads

N 45°00' W
 N 45°00' W
 Bearings by Registered Estate # 23
 Bearings by Henry Cuningham

I Henry Cuningham-registered surveyor- do certify that this map was drawn from an actual survey by me, that this map was drawn in accordance with NCGS 47-30 as amended, that this map shows the land described in Db. 1 P 227 in the Currituck County public registry; That the error of closure is 1/297 the area was computed by DMD

Witness my original signature, registration number and seal this 4 day of Feb. 1991

L - 1358 *Henry Cuningham*

1605 Edgewood Drive
 Elizabeth City N.C. 27909

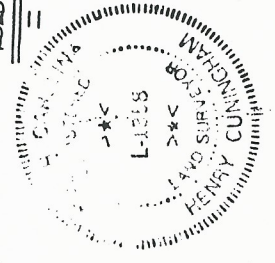

NORTH CAROLINA, Pasquotank County
 I, a Notary Public of the county and state aforesaid certify that Henry Cuningham- a registered land surveyor personally appeared before me this date and acknowledged the execution of the foregoing instrument. Witness my hand and official seal this 4 day of Feb 1991

Nellie J. Summers
 Notary Public

my commission expires 8-3-92

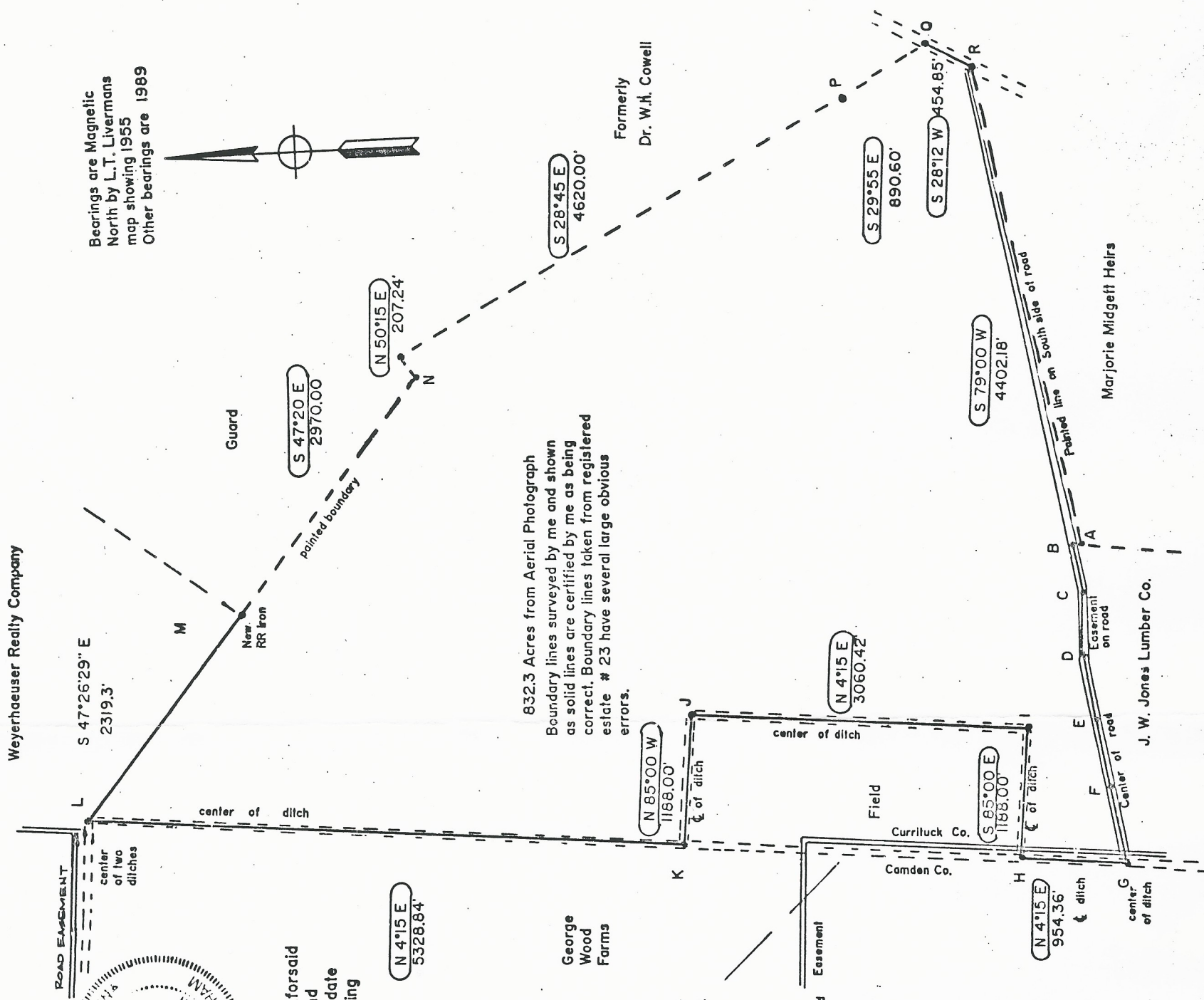

- A - B N 5°00' E 45.0'
- B - C S 76°52' W 427.7'
- C - D N 87°53'32" W 539.7'
- D - E S 80°31' W 597.7'
- E - F S 79°46' W 637.4'
- F - G S 83°33' W. 708.0'
- G - H N 3°51'53" E 965.57'
- H - I S 85°00' E 1188.0'
- I - J N 3°51'53" E 3067.7'
- J - K N 85°00' W 1188.0'
- K - L N 3°51'53" E 5338.58'
- L - M S 47°26'29" E 2319.3'