

**Robertson Tract #43-2612**

**Tract One: All that certain tract or parcel of land lying and being in Jamaica District, Middlesex County, Virginia, containing 83 acrs. as shown and described on a plat of survey dated April 17, 1957 by T. D. Wilkinson, III, C.L.S., recorded in the Clerk's Office, Circuit Court, Middlesex County, Virginia in Deed Book 74, page 112, as modified by order of the Circuit Court of Middlesex County, Virginia, recorded in Deed Book 74, page 456. Less and Except: (i) 5.57 acres conveyed to Peter A. Tabb, et al., by deed recorded in Deed Book 76, page 267; (ii) 0.27 acre conveyed to Peter A. Tabb by deed recorded in Deed Book 203, page 568; (iii) 2 acres conveyed to Middlesex County, Virginia by deed recorded in Deed Book 227, page 670.**

**Tract Two: All that certain tract or parcel of land lying and being in Jamaica District, Middlesex County, Virginia, containing 62.32 acres, more or less, as depicted on a plat of survey dated January 24, 1997, made by Charles J. Kerns, Jr., Surveyor, recorded in the Clerk's Office, Circuit Court, Middlesex County, Virginia in Plat Book 14, page 276.**

**LESS AND EXCEPT All that certain tract or parcel of land lying and being in Jamaica District, Middlesex County, Virginia, containing 3.4750 acres, more or less, as depicted on a plat of survey dated July 5, 2000, made by A. James Phillips, Surveyor No. 1289, recorded in the Clerk's Office, Circuit Court, Middlesex County, Virginia in Plat Book 15, page 126, conveyed to Joseph C. Hogge, Jr. and Betty Lou Hogge, husband and wife, by deed from John Hancock Life Insurance Company, (formerly known as John Hancock Mutual Life Insurance Company), a Massachusetts corporation, dated November 1, 2000 and recorded November 6, 2000 in the aforesaid Clerk's Office in Deed Book 314, page 139.**

**Being a part of the same real estate conveyed to John Hancock Mutual Life Insurance Company, a Massachusetts corporation, by Deed from Chesapeake Forest Products Company, LLC, a Virginia limited liability company, successor by merger to Chesapeake Forest Products Company, a Virginia corporation, dated September 10, 1999 and recorded September 13, 1999 in the Clerk's Office of the Circuit Court of Middlesex County, Virginia in Deed Book 299, page 1.**

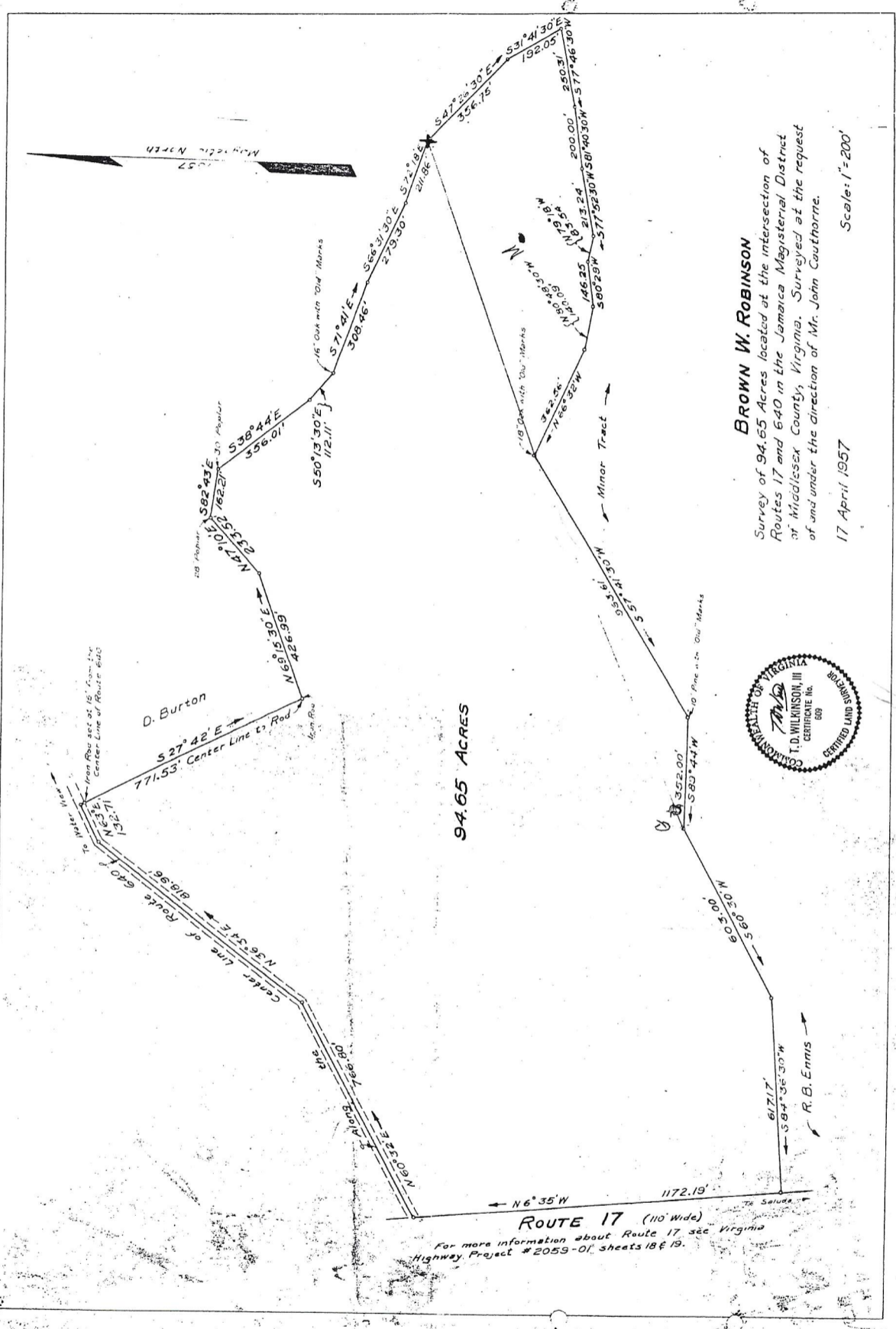

**BROWN W. ROBINSON**  
 Survey of 94.65 Acres located at the intersection of Routes 17 and 640 in the Jamaica Magisterial District of Middlesex County, Virginia. Surveyed at the request of and under the direction of Mr. John Cauthorne.  
 17 April 1957

EXHIBIT "A"

Virginia to-wit:  
 In the Office of the Clerk of the Circuit Court for the County of Middlesex this 21st day of July, this Order was presented and with the certificate annexed, admitted to record at 3:00 P.M.  
 TESTE: *J. M. Powers*, CLERK.

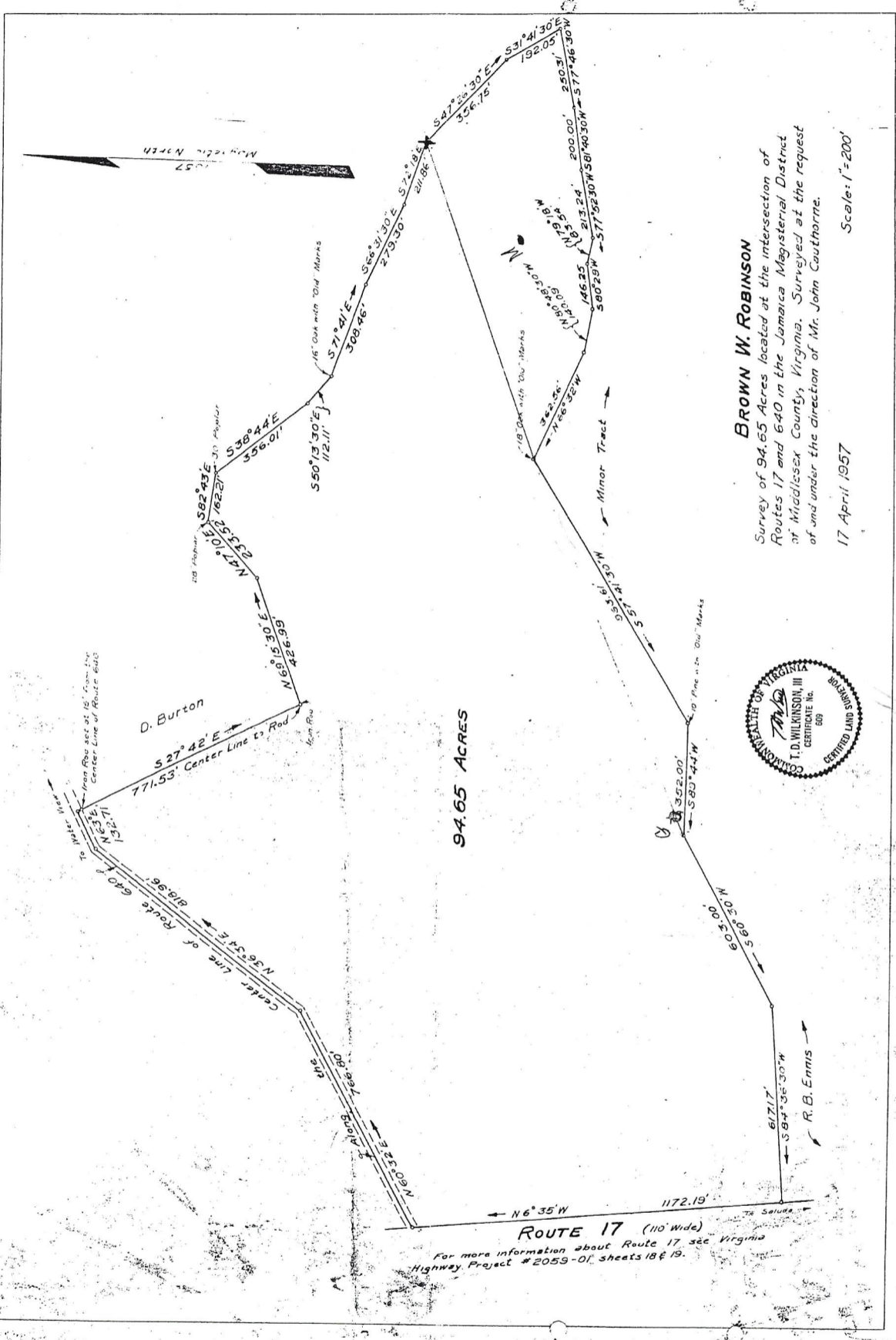

Virginia to-wit:  
 In the Office of the Clerk of the Circuit Court for the County of Middlesex this  
 21st day of July, this Order was presented and with the certificate annexed, admitted  
 to record at 3:00 P.M.

TESTE: *J. M. Powers*, CLERK.

