

CURVE	RADIUS	ARC LENGTH	CHORD LEN.	CHORD BEARING	DELTA ANGLE
C1	449.41'	144.72'	144.09'	N12°03'39"W	18°27'00"
C2	1884.86'	145.00'	144.97'	N19°04'55"W	04°24'28"

LINE	BEARING	DISTANCE
L1	N39°39'56"W	206.06'
L2	N51°59'12"W	288.51'
L3	N41°15'32"W	245.05'
L4	N37°00'46"W	131.43'
L5	N42°14'36"W	175.23'
L6	N24°31'23"W	120.19'
L7	N21°17'09"W	73.52'
L8	N21°17'09"W	28.38'
L9	N16°52'41"W	26.69'

**Owner**

This Boundary Line Adjustment Survey is with the free consent and in accordance with the desire of the undersigned owner(s).

Date 6/15/09

*David R. Hardey*  
MGR/MEM FOREST RES, LLC  
Owner

Date 6/15/09

*John W. ...*  
Owner

**Notary**

I, Jeannie R Llewellyn, a Notary Public in and for the State of Virginia at large aforesaid, hereby certify that the owners name as signed hereon has acknowledged to the same before me this 16 day of June, 2009.

My commission expires: October 31, 2012

*Jeannie R Llewellyn*  
Notary Public

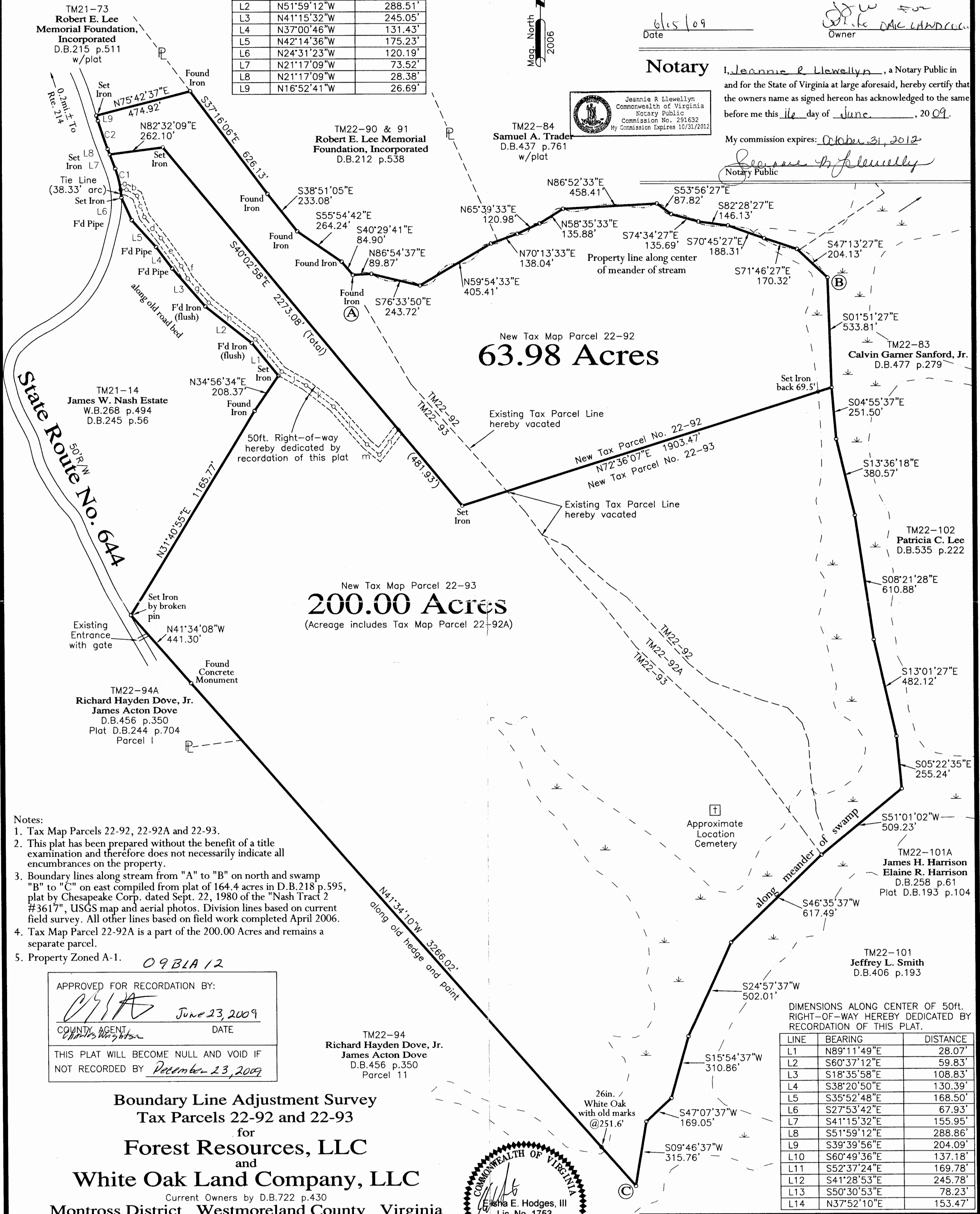
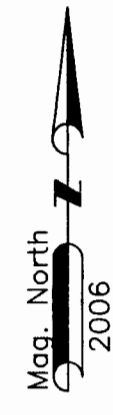
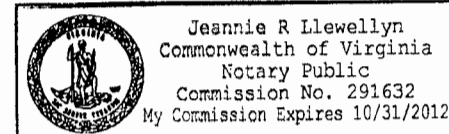

- Notes:
1. Tax Map Parcels 22-92, 22-92A and 22-93.
  2. This plat has been prepared without the benefit of a title examination and therefore does not necessarily indicate all encumbrances on the property.
  3. Boundary lines along stream from "A" to "B" on north and swamp "B" to "C" on east compiled from plat of 164.4 acres in D.B.218 p.595, plat by Chesapeake Corp. dated Sept. 22, 1980 of the "Nash Tract 2 #3617", USGS map and aerial photos. Division lines based on current field survey. All other lines based on field work completed April 2006.
  4. Tax Map Parcel 22-92A is a part of the 200.00 Acres and remains a separate parcel.
  5. Property Zoned A-1.

APPROVED FOR RECORDATION BY:  
*[Signature]* June 23, 2009  
COUNTY AGENT DATE  
*Charles Waggoner*  
THIS PLAT WILL BECOME NULL AND VOID IF NOT RECORDED BY December 23, 2009

TM22-94  
Richard Hayden Dove, Jr.  
James Acton Dove  
D.B.456 p.350  
Parcel 11

**Boundary Line Adjustment Survey**  
**Tax Parcels 22-92 and 22-93**  
for  
**Forest Resources, LLC**  
and  
**White Oak Land Company, LLC**  
Current Owners by D.B.722 p.430  
**Montross District Westmoreland County Virginia**  
June 1, 2009  
Scale: 1in.=300ft.

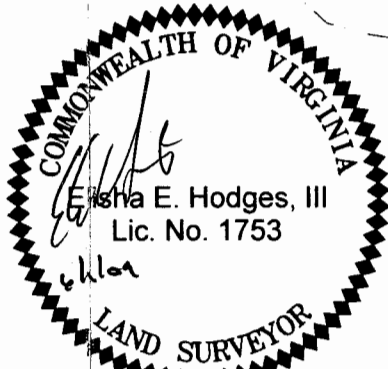

DIMENSIONS ALONG CENTER OF 50ft. RIGHT-OF-WAY HEREBY DEDICATED BY RECORDATION OF THIS PLAT.

LINE	BEARING	DISTANCE
L1	N89°11'49"E	28.07'
L2	S60°37'12"E	59.83'
L3	S18°35'58"E	108.83'
L4	S38°20'50"E	130.39'
L5	S35°52'48"E	168.50'
L6	S27°53'42"E	67.93'
L7	S41°15'32"E	155.95'
L8	S51°59'12"E	288.86'
L9	S39°39'56"E	204.09'
L10	S60°49'36"E	137.18'
L11	S52°37'24"E	169.78'
L12	S41°28'53"E	245.78'
L13	S50°30'53"E	78.23'
L14	N37°52'10"E	153.47'

**Maxeys-Hines & Associates, P.C.**  
Land Surveyors • Engineers • Planners • Consultants  
P.O. Box 90 • Farmville • Virginia • 23901 • Tel:434-392-8827