

Reference made to Deedbook 1505, pages 154 & 159.
 Reference made to Platbook 32, page 99.
 Reference made to Platbook 21, page 23.
 Note: IPS denotes #5 rebar iron pin set.
 Note: Δ denotes calculated point.
 Note: No new property lines created at this time.
 Note: Contact County for applicable regulations.

CURVE	ARC LENGTH	RADIUS	DELTA ANGLE	CHORD BEARING	CHORD LENGTH
C1	361.16'	675.81'	30°37'11"	S 89°20'00" W	356.88'

LINE	BEARING	DISTANCE
L1	N 48°40'46" W	220.59'
L2	N 26°21'55" E	121.30'
L3	N 33°31'10" W	56.53'
L4	N 20°31'47" W	57.05'
L5	N 17°34'51" E	380.73'
L6	N 28°17'35" E	79.36'
L7	N 41°44'43" E	45.27'
L8	N 21°36'17" E	159.94'
L9	N 29°43'12" E	138.44'
L10	N 43°10'33" E	54.07'
L11	N 10°53'08" W	38.66'
L12	N 44°12'15" E	49.57'
L13	N 26°07'52" E	57.47'
L14	N 33°32'00" E	98.69'
L15	N 55°17'28" E	57.60'
L16	N 40°18'05" E	49.24'
L17	N 09°02'52" W	55.62'
L18	N 36°17'28" E	60.88'
L19	S 66°04'48" E	63.34'
L20	N 58°21'58" E	53.07'
L21	S 77°21'52" E	115.59'
L22	N 77°07'39" W	250.00'
L23	N 74°17'39" W	300.00'
L24	S 71°17'21" W	210.00'
L25	S 68°56'21" W	300.00'
L26	S 67°26'21" W	600.00'
L27	S 67°12'16" W	297.83'
L28	S 70°27'28" W	312.24'
L29	S 68°26'29" W	956.67'

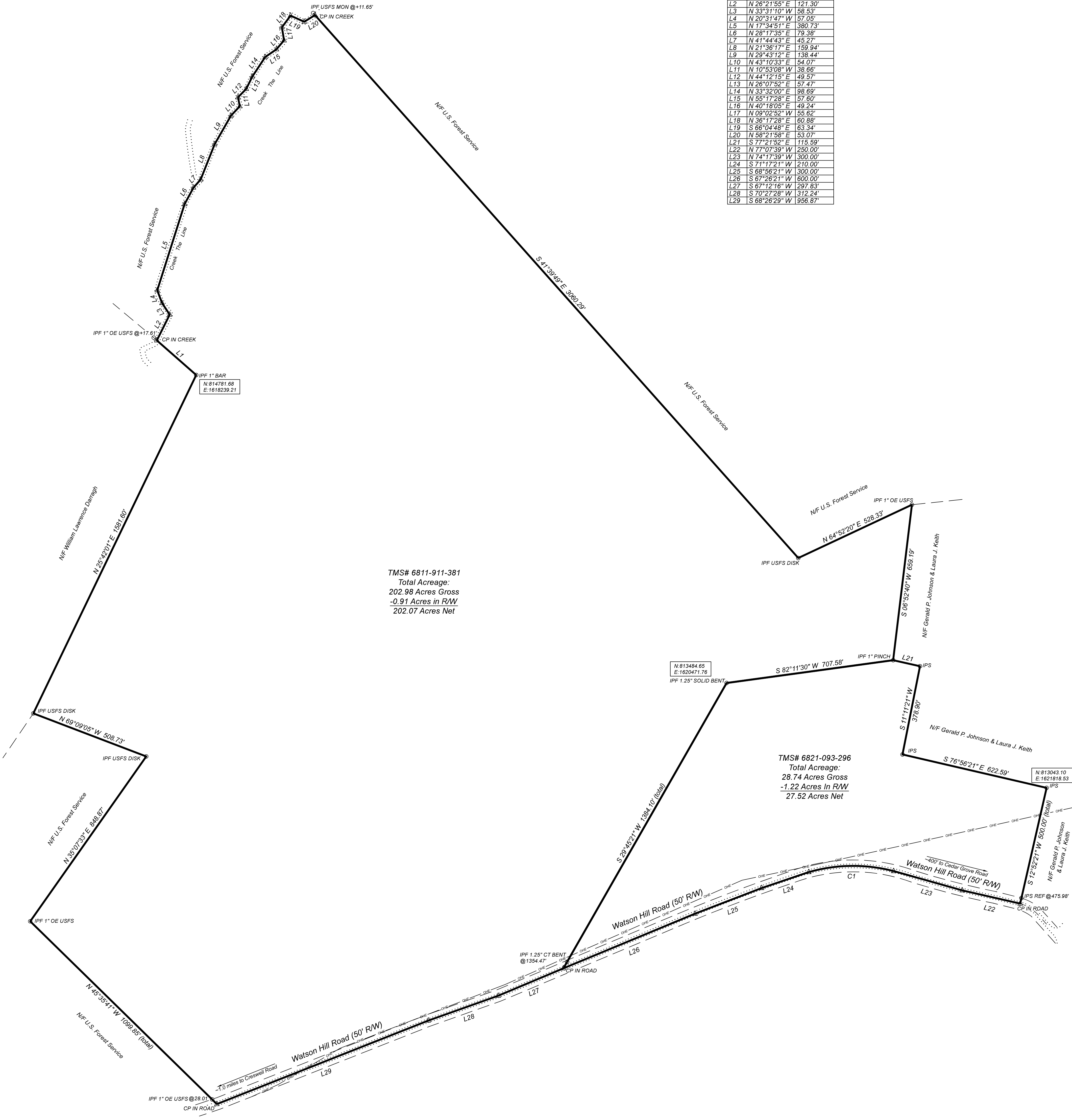

**Boundary Survey & Plat Prepared for:
 6M Properties LLC**

Property located along the North side of Watson Hill Road, near the intersection of Watson Hill Road and Cedar Grove Road, near Bradley S.C., Greenwood County TMS# 6811-911-381 & 6821-093-296.

Abraham Land Surveying
 1323 Kendall Rd., Newberry S.C.
 www.surveysc.com 803.276.8719

Abraham Land Surveying No. C01645
 Scale: 1" = 200'
 Date: June 18, 2019
 0' 200' 400' 600'

I hereby state that to the best of my knowledge, information, and belief, the survey shown herein was made in accordance with the requirements of "The Minimum Standards for the Practice of Land Surveying in South Carolina", and meets or exceeds the requirements for a Class B survey as specified therein; also there are no visible encroachments or projections other than shown.