B993 SC Lexington County-Hydrick B

Hydrick Road, Swansea, SC, USA
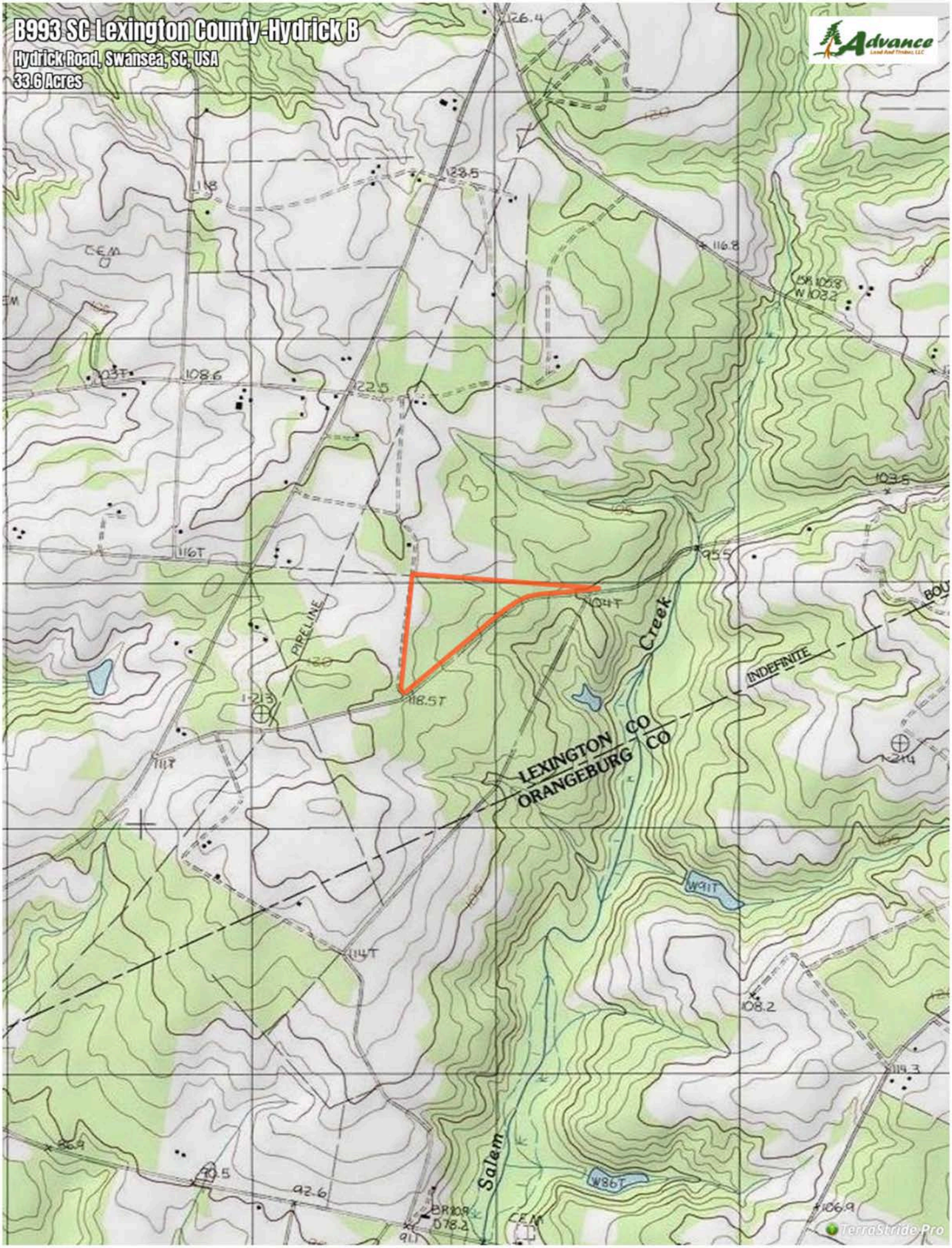
33.6 Acres