B897E-SC Horry County-Hewitt
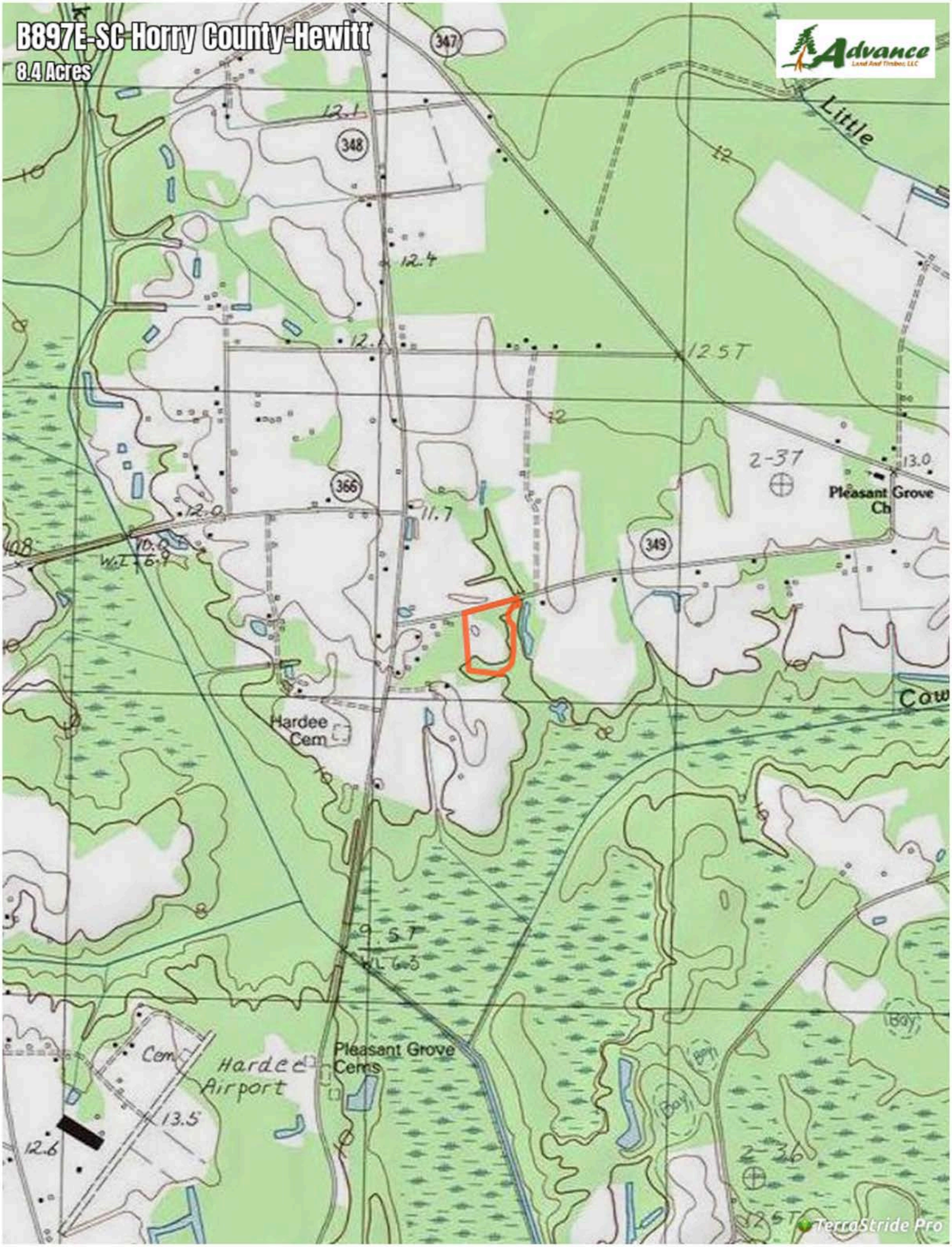
8.4 Acres