

Lines from point  $\Delta$  to point  $\Delta$  are in an old road bed as called for in old plats of record.

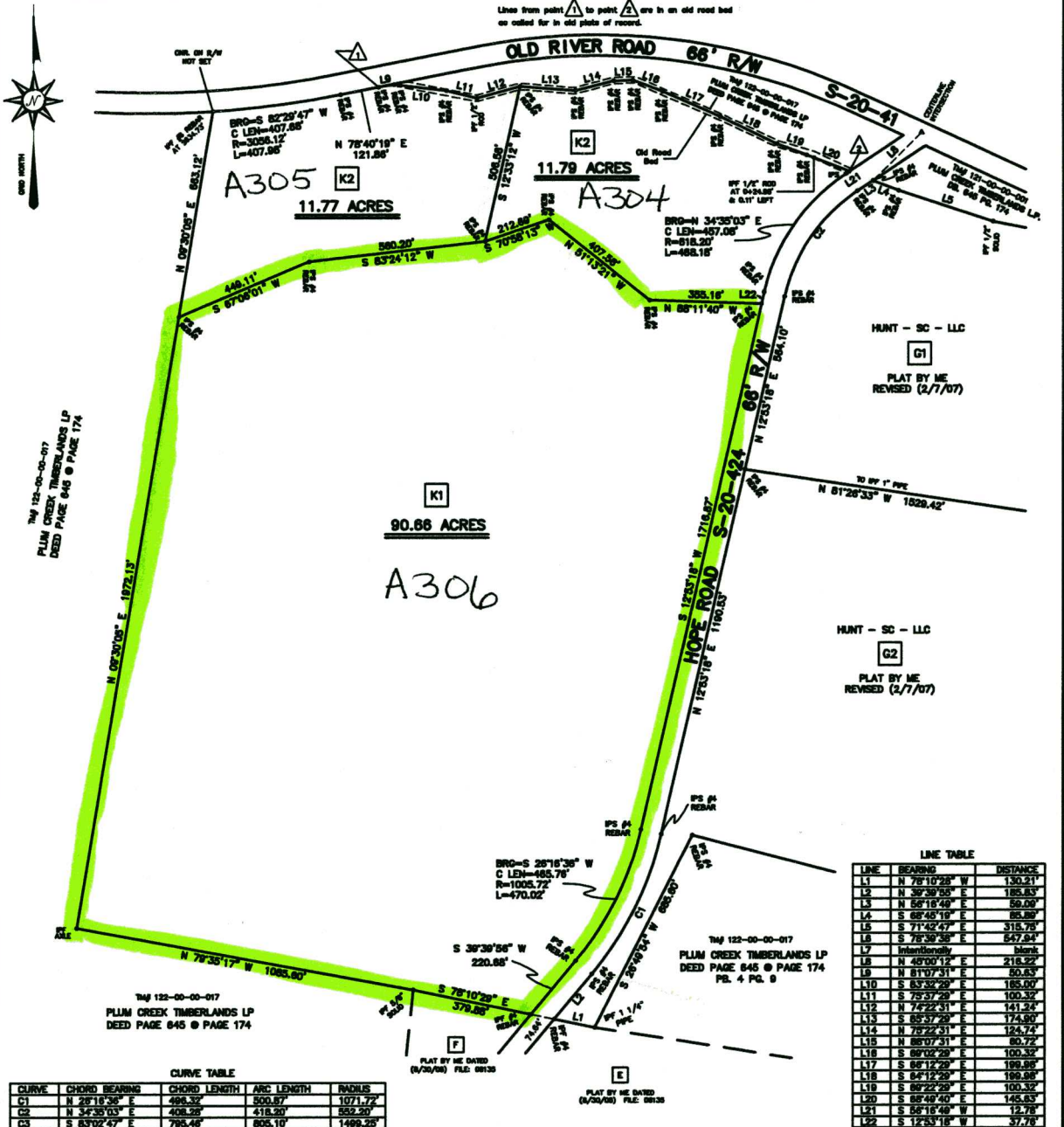

Old River Road  
66' R/W

OLD RIVER ROAD 66' R/W

A305  
11.77 ACRES

A304  
11.79 ACRES

A306  
90.66 ACRES

HUNT - SC - LLC  
G1  
PLAT BY ME  
REVISED (2/7/07)

HUNT - SC - LLC  
G2  
PLAT BY ME  
REVISED (2/7/07)

TAP 122-00-00-017  
PLUM CREEK TIMBERLANDS LP  
DEED PAGE 645 @ PAGE 174

TAP 122-00-00-017  
PLUM CREEK TIMBERLANDS LP  
DEED PAGE 645 @ PAGE 174  
PG. 4 PG. 9

CURVE TABLE

CURVE	CHORD BEARING	CHORD LENGTH	ARC LENGTH	RADIUS
C1	N 28°18'36" E	498.32'	500.87'	1071.72'
C2	N 34°35'03" E	408.26'	418.20'	852.20'
C3	S 83°02'47" E	798.46'	805.10'	1499.26'

LINE TABLE

LINE	BEARING	DISTANCE
L1	N 78°10'28" W	1,302.21'
L2	N 32°23'58" E	183.83'
L3	N 58°18'48" E	59.09'
L4	S 68°48'19" E	65.89'
L5	S 71°42'47" E	318.78'
L6	S 78°39'38" E	847.84'
L7	Indefinitely	1.00'
L8	N 49°00'12" E	218.22'
L9	N 81°07'31" E	80.83'
L10	S 83°32'28" E	185.00'
L11	S 75°37'28" E	100.32'
L12	N 74°22'31" E	141.24'
L13	S 85°32'28" E	174.90'
L14	N 78°22'31" E	124.74'
L15	N 88°07'31" E	60.72'
L16	S 89°02'28" E	100.32'
L17	S 88°12'28" E	189.85'
L18	S 84°15'28" E	189.85'
L19	S 88°22'28" E	100.32'
L20	S 88°49'40" E	145.83'
L21	S 58°18'48" W	12.78'
L22	S 12°53'18" W	37.78'

'BOUNDARY SURVEY'

NOTES:  
1) THIS DOCUMENT DOES NOT REPRESENT A TITLE EXAMINATION.  
2) ROAD RIGHTS OF WAY DERIVED FROM CENTERLINE OF PAVEMENT LOCATION.

- LEGEND
- SM - WATER SEWER
  - SP - SIDE FILL FOUND
  - SPS - SIDE FILL SET
  - STV - CABLE TV FINDER
  - SLD - ELECTRIC POWER LINE
  - PH - TELEPHONE FINDER

SOUTH CAROLINA : FAIRFIELD COUNTY : NORTH OF RIDGEWAY  
PLAT OF PART OF A 1385.1 ACRE TRACT SHOWN ON PLAT FOR CHAMPION PAPERS BY FNM  
DATED (8/17/1988) - NOT RECORDED.

SURVEYED FOR  
**HUNT - SC - LLC**

FEBRUARY 14, 2007



I HEREBY CERTIFY THAT TO THE BEST OF MY KNOWLEDGE, SKILL AND BELIEF THE FOREGOING SURVEY WAS MADE IN ACCORDANCE WITH THE REQUIREMENTS OF THE LANDLORD SURVEYING ACT, FOR THE PURPOSE OF LAND SURVEYING AS DEFINED IN SECTION 55-2-10 OF THE CODE OF LAWS OF THE STATE OF SOUTH CAROLINA. THERE IS NO OTHER SURVEY OR RECORD OF ANY KIND WHICH COULD AFFECT THE ACCURACY OF THIS SURVEY.

LANDLER SURVEYING, INC.  
1700 RIVER ROAD  
ARNDTOWN, SOUTH CAROLINA 29518  
(803) 488-7711  
(803) 488-0700



AREA MAP - - NOT TO SCALE