Tract A204-E
Marlboro County, SC
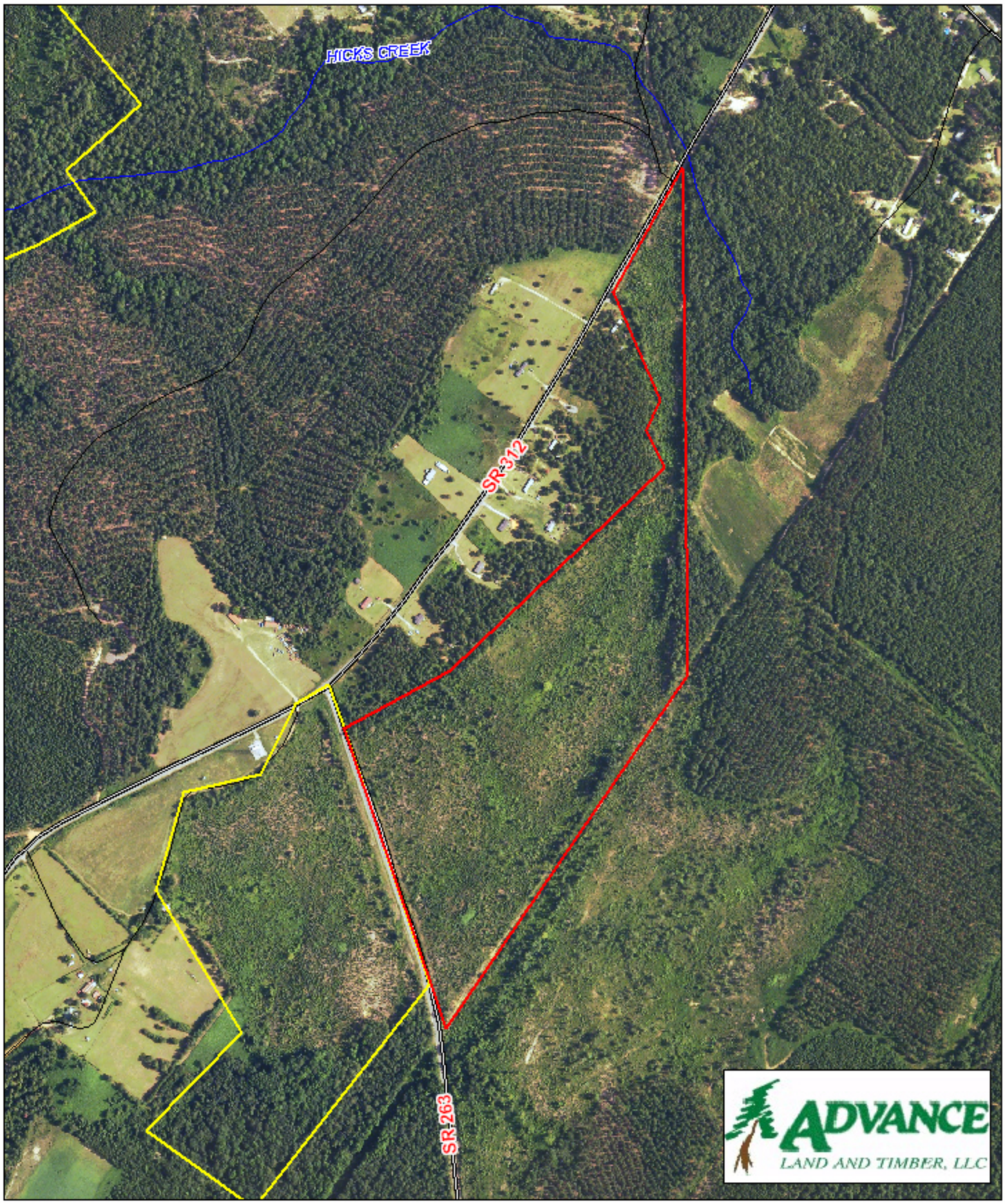
Parcel E 45.5 +/- acres