

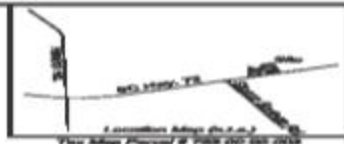

Reference made to Checkbook 200 pg. 726.
 Note: 1/2" diameter iron nail found near plat 1982.
 Note: 1/2" diameter iron nail found near plat 1982.
 Note: Confirmed Clearly for applicable regulations.
 Note: No new property lines created of this time.

© 2017 Abraham Land Surveying, a registered professional engineering firm, prepared this survey. The surveyor is not responsible for any errors or omissions in this survey. The surveyor is not responsible for any errors or omissions in this survey. The surveyor is not responsible for any errors or omissions in this survey.



NO.	DESCRIPTION	DATE	BY
1	PREPARED FOR		
2	REVISION		
3	REVISION		
4	REVISION		
5	REVISION		

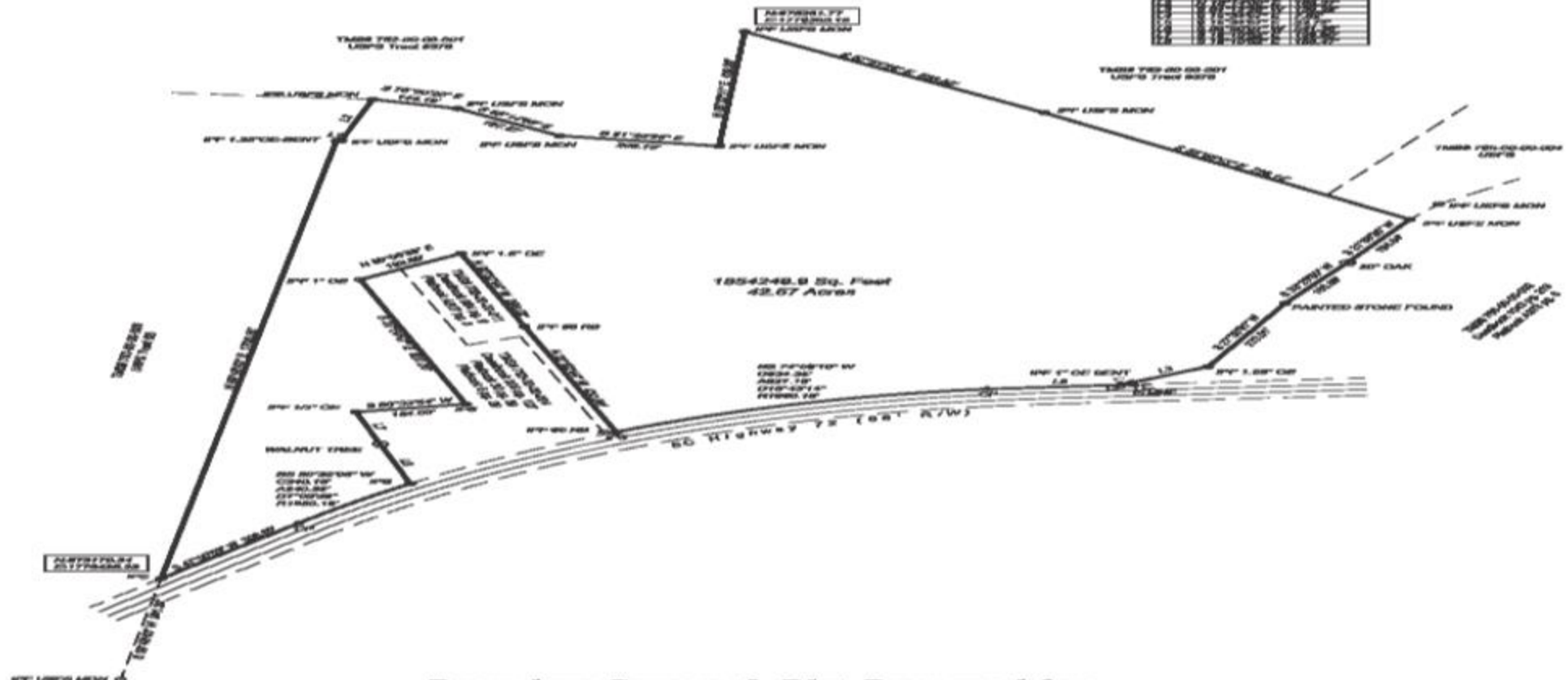

Boundary Survey & Plat Prepared for:
John R. Frazier, Jr. & Susan F. Newton
 Property located along SC Hwy. 72, near Clinton, Laurens County,
 S.C., Laurens County TMS# 753-00-00-003

Abraham Land Surveying
 1323 Kendall Rd., Newberry S.C.
 www.surveysc.com 803.276.8719

Abraham Land Surveying
 No. 52043
 Scale: 1" = 200'
 Date: May 4, 2017
 0 200 400 600

I hereby certify that to the best of my knowledge, information, and belief the survey shown herein was made in accordance with the requirements of the Statutes of this State for the purpose of Land Surveying in South Carolina. I will make no warranty or representation as to the accuracy of any measurements or calculations shown hereon, or as to the correctness of any other data shown, or as to the correctness of any other data shown, or as to the correctness of any other data shown.

Shirley D. Abraham, S.C.L.S. #11770
 May 4, 2017